

IF THIS SHEET IS NOT 30"x42", IT IS A REDUCED PRINT - SCALE ACCORDINGLY

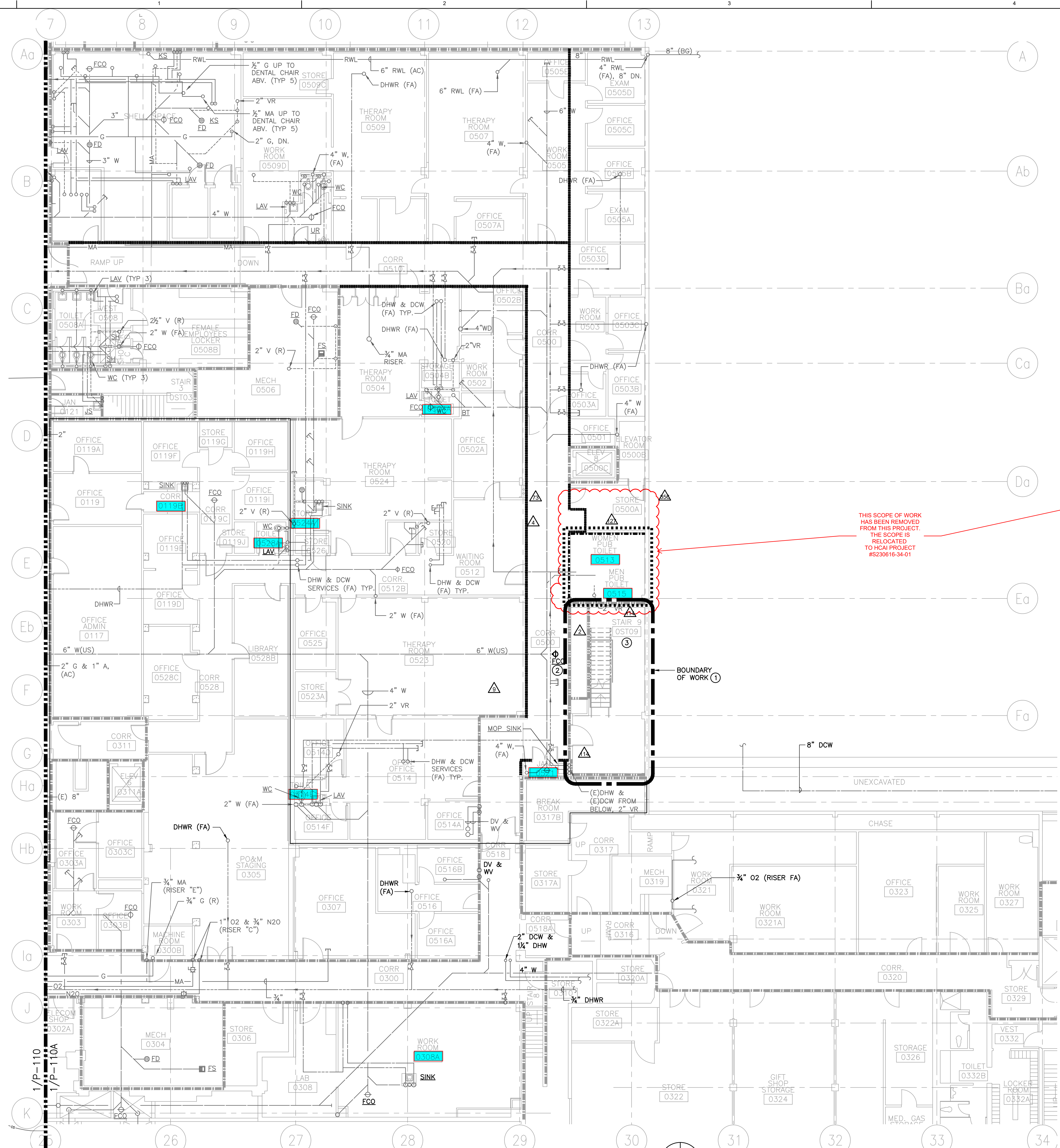

1 PARTIAL BASEMENT PLUMBING PLAN  
SCALE 1/8" = 1'-0"

**GENERAL NOTES:**

- A. CONTRACTOR SHALL FIELD VERIFY ALL EXISTING CONDITIONS BEFORE COMMENCING NEW WORK, CONTACT THE UNIVERSITY IF MAJOR DISCREPANCIES OCCUR.
- B. ANY AND ALL SHUT DOWNS OF UTILITIES SHALL REQUIRE DETAILED INTERIM LIFE SAFETY MEASURES. COORDINATE APPROVAL OF (LSM), BY THE UNIVERSITY, PRIOR TO ANY AND ALL SHUTDOWNS. ALL UTILITY SHUT DOWNS SHALL BE PERFORMED BY THE UNIVERSITY'S PLANT OPERATIONS AND MAINTENANCE (PO&M) PERSONNEL ONLY.
- D. ALL PIPING LATERALS ARE LOCATED IN THE CEILING SPACE OF THIS FLOOR, UNLESS NOTED OTHERWISE.
- E. FOR PIPE PENETRATIONS THROUGH RATED WALLS, SEE SHEET P-501.
- F. INSTALL ALL NEW PIPING, EQUIPMENT AND COMPONENTS AS INDICATED.

**SHEET NOTES:**

- ① BOUNDARY OF WORK SHOWN SHALL BE UNOCCUPIED DURING DEMOLITION AND NEW CONSTRUCTION. REFER TO ARCHITECTURAL DRAWINGS FOR TEMPORARY BARRIERS. MISCELLANEOUS WORK MAY BE REQUIRED OUTSIDE THE PROJECT BOUNDARIES SHOWN. CONTRACTOR TO MAKE NECESSARY PRECAUTIONS FOR WORK OUTSIDE THE BOUNDARIES AND COORDINATE WITH FACILITY OPERATIONS.
- ② RELOCATED SEWER FLOOR CLEAN OUT. INSTALL MINIMUM 24" CLEAR FROM WALL.
- ③ NEW STAIR #9. NO NEW PLUMBING WORK THIS AREA. CONTRACTOR TO VERIFY ENCLOSURE IS CLEAR OF ANY (E) PLUMBING PIPING.
- ④ NOT USED
- ⑤ NOT USED
- ⑥ NOT USED

**UCD UCDAVIS HEALTH SYSTEM**  
 UC DAVIS MEDICAL CENTER MC  
 FACILITIES DESIGN & CONSTRUCTION  
 4600 2ND AVENUE, SUITE 3010  
 SACRAMENTO, CALIFORNIA 95817  
 (916)734-7024

**LIONAKIS**  
 1919 Nineteenth Street  
 Sacramento CA 95811  
 P 916.558.1900 F 916.558.1919  
 www.lionakis.com

CONSULTANT  
**R&A ENGINEERING SOLUTIONS**  
 Mechanical Consultants  
 1111 Howe Avenue, Suite 655, Sacramento, CA 95825  
 Tel. (916) 920-5965 Fax. (916) 920-9239  
 R&A JOB NUMBER: LIO13113.00

ARCHITECT  
  
 ENGINEER

**OSHPD No: I140010-34-03**  
 1140010-34-00-ACD0230  
 REVIEWED IN ACCORDANCE WITH THE REQUIREMENTS OF T24, CCR  
**APPROVED**  
 Department of Health Care Access & Information  
 Office of Statewide Hospital Planning & Development  
 10/18/2024, 1:35:23 PM  
 I140010-34-00-ACD0230  
 Tony Tan

NO.	DESCRIPTION	DATE
1	BACKCHECK 1	1/14/16
2	SUPPLEMENTAL REVISIONS	1/14/16
3	BACKCHECK 2	5/17/16
4	SUPPLEMENTAL REVISIONS 2	5/17/16
5	BACKCHECK 3	8/24/16
9	CHANGE ORDER 3	03/12/18
73	CO-040	01/10/22
114	CO-063	05/12/22
127	CO-069	06/29/22
356	CO-128	05/13/24

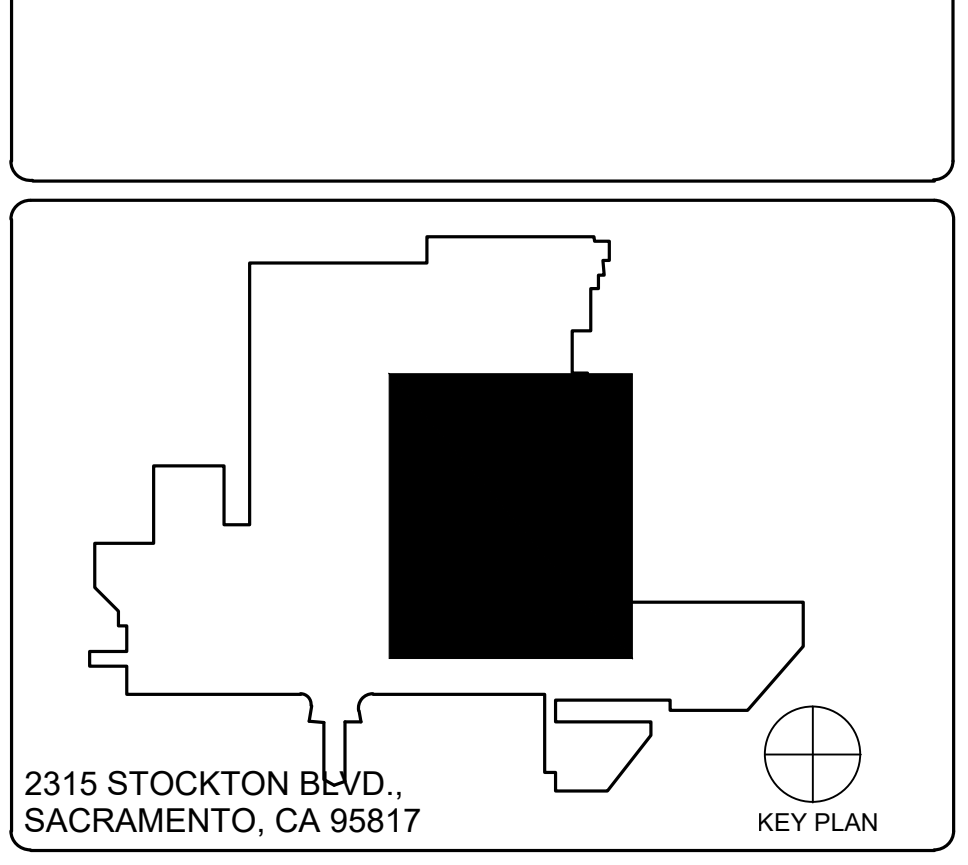

ACCOUNT NO: **9559040**  
 OSHPD NO: **I140010-34-03**  
 BUILDING: **MAIN HOSPITAL**  
 WING/FLOOR: **EAST WING**  
 PROJECT TITLE: **HOSPITAL SEISMIC UPGRADE - INCREMENT 3 NORTH/SOUTH WING DEMO MAKE READY**  
 SHEET TITLE: **HOSPITAL PARTIAL BASEMENT PLUMBING PLAN**

ARCH/ENGR. OF REC DON MARIANO	JOB NO. 013200.04	SHEET NO. <b>P-110A</b>
PROJECT MANAGER DON MARIANO	SCALE	REVISION 03/12/18
DESIGNED BY HAROLD HOUGHAM MATT EVERSOLE	DATE 12/17/14	SHEET OF
DRAWN BY MGE/AM	PRE DRAWING NO.	
UCDMC DRAWING NO. <b>9559040</b>		

