

Name: Emily Wollney, M.S.N., A.C.N.P.C.-A.G.

Title: Advanced Practice Fellow

Address: 2315 Stockton Blvd, Sacramento, CA 95817

Referral phone: (916) 734-2011

Email: ewollney1@health.ucdavis.edu

Specialty: Neurocritical Care

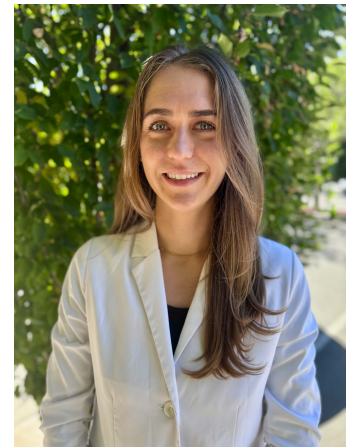

Philosophy of Care:

Engage in collaborative teamwork to provide comprehensive, evidence-based care that fully supports both patients and their families.

Education:

MSN: Chamberlain University (2025)

BSN: University of Iowa (2015)

Certification:

AACN Board Certified- A.C.N.P.C.-A.G.